

STAIR PLAN - STAIRS C & E

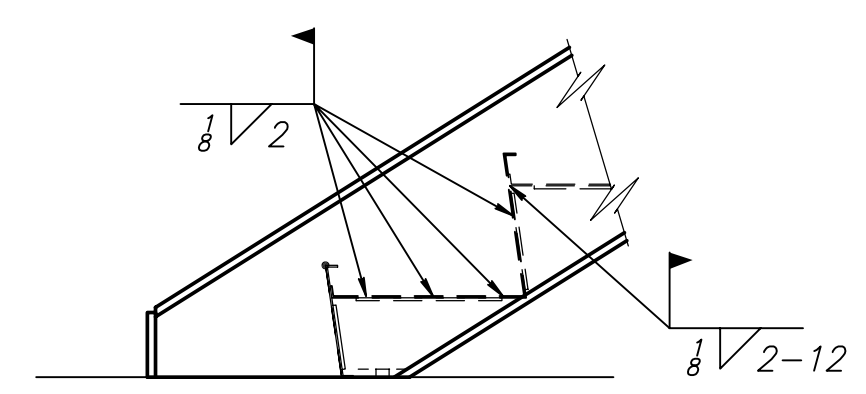

PAN 5r ATTACHMENT DETAIL

Submittal

HARLEY ELLIS DEVEREAUX

Review of shop drawings, product data and/or samples is for conformance with the design concept and with the information given in the Contract Documents. This review does not relieve the Contractor of responsibility for any deviation from the Contract Documents. Refer to the Contract Documents relative to submittals for clarification of Contractor responsibility.

Discipline	Reviewer	Date	Remarks
Architectural / Design			
Structural			
Civil / Site			
Mechanical			
Electrical			
Interiors			

SELECTION

Final Action for Contractor:

By: _____ Date: _____

Approved (APP) Work May Proceed
 Approved as Noted (ANN) - Proceed on Basis of Revised Information Noted
 Submittal Not Requested (SNR)

Not Approved (NA) Work Shall Not Proceed Based on Information Submitted. Resubmit.
 Provide as Specified (PAS) Work Shall Not Proceed Based on Non-Specified Information Submitted. Resubmit.

Project No. 70275 Item No. _____

REF. DWG. 2GAA03D0000020, 2GAA03Z0040020

Rev#	Date	Description	CN#	By
1	11/07/07	ADDED MK & DETAIL		MTF
2	10/30/07	REVISED PER APPROVAL & CHECKING		AMC

INDIANA BRIDGE-MIDWEST STEEL, INC.

1810 S. Macedonia
Muncie, IN 47302
(765) 288-1985 phone
(765) 287-1985 fax

2525 East Grand Blvd.
Detroit, MI 48211
(313) 873-2220 phone
(313) 873-2222 fax

CUSTOMER: GETRAG
BUILDING: GETRAG TEQUILA TRANSMISSION PLANT
LOCATION: TIPTON, INDIANA
ARCHITECT: HARLEY ELLIS DEVEREAUX
DETAILS OF: STAIR PLAN - STAIRS C & E

FINISH: -	DATE: 10/30/07	JOB NO. 07-209
CHECKED BY: TAC	DR. AMC	DRAWING NO. E5
REMARKS: -	DATE: 10/08/07	