

BILL OF MATERIAL

LINE	MARK	NO. REQ'D	DESCRIPTION	LENGTH FT.	IN.	REMARKS	WEIGHT
1	4P1	ONE	GATE PANEL				
2	a	2	HSS4x2x $\frac{1}{4}$	18	9		
3	b	1	HSS4x2x $\frac{1}{4}$	12	5 $\frac{1}{2}$		
4	c	4	HSS4x2x $\frac{1}{4}$	5	9 $\frac{1}{4}$		
5	d	4	HSS4x2x $\frac{1}{4}$	15	5 $\frac{1}{2}$		
6	e	1	BAR4x $\frac{1}{2}$	0	6		
7	f	2	MESH PANEL 69 $\frac{1}{2}$ " WIDE x 2x2x $\frac{3}{16}$ WOVEN & CRIMPED	12	0 $\frac{1}{2}$		
8							
9	g	2	R $\frac{3}{16}$ x69 $\frac{1}{2}$	15	3 $\frac{1}{2}$		
10	h	8	SURFACE-MOUNT HINGE	0	5	McMASTER-CARR #1623A4 OR SIMILAR	
11							
12	4P1	ONE	HEADER				
13	j	1	HSS4x2x $\frac{1}{4}$	23	5		
14	k	2	HSS4x2x $\frac{1}{4}$	0	3		
15							
16							
17							
18							
19							
20							
21							
22							
23							
24							
25							
26							
27							
28							
29							
30							
31							
32							
33							
34							
35							
36							
37							
38							
39							
40							

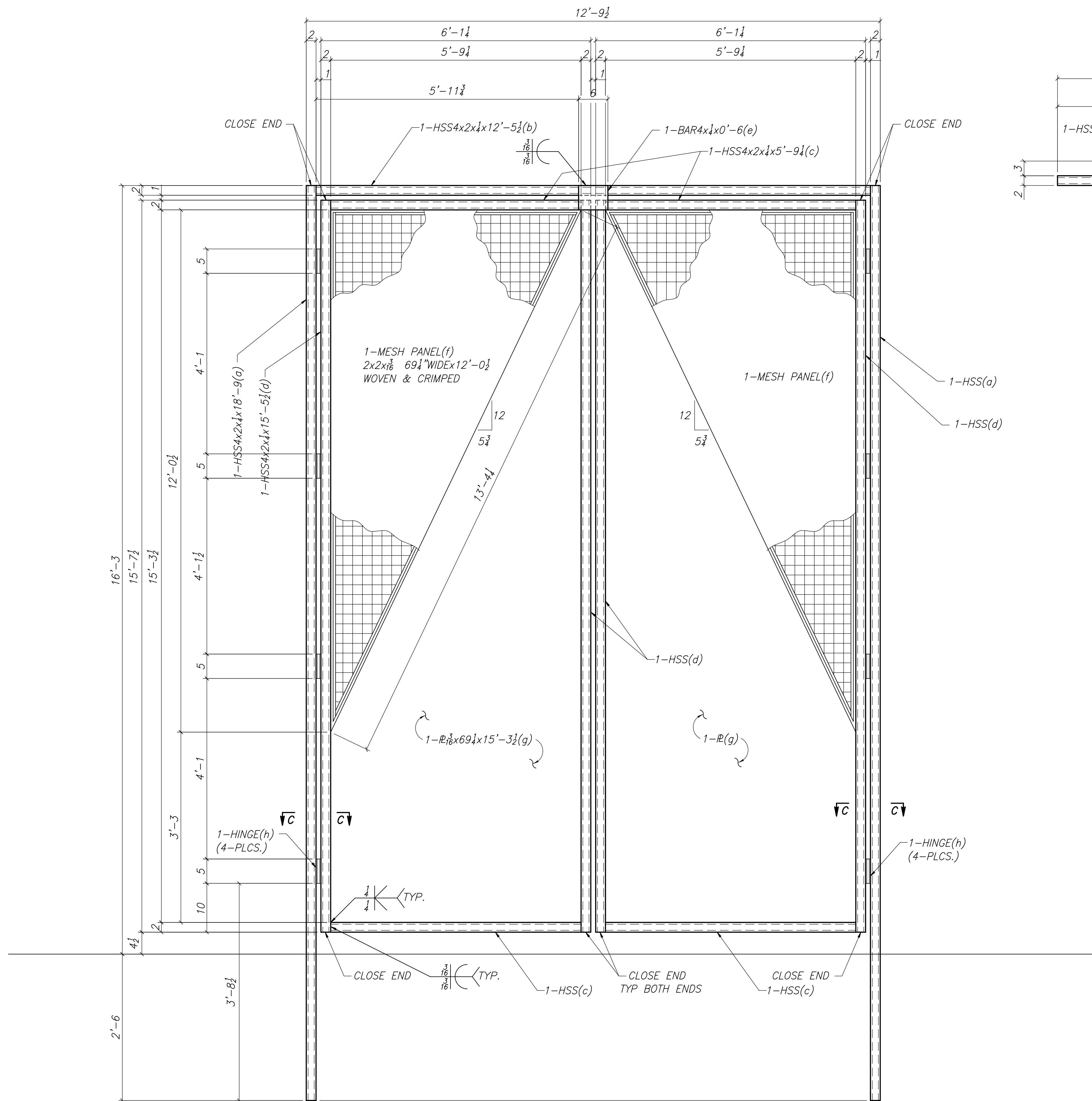

ONE-GATE PANEL-4P1

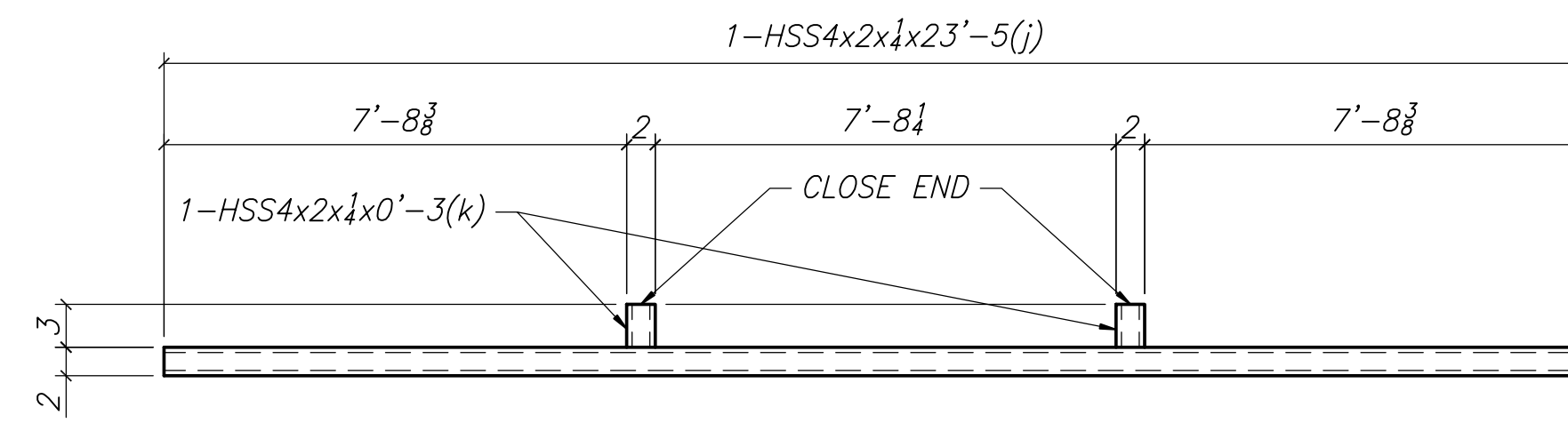

ONE-HEADER-4H1

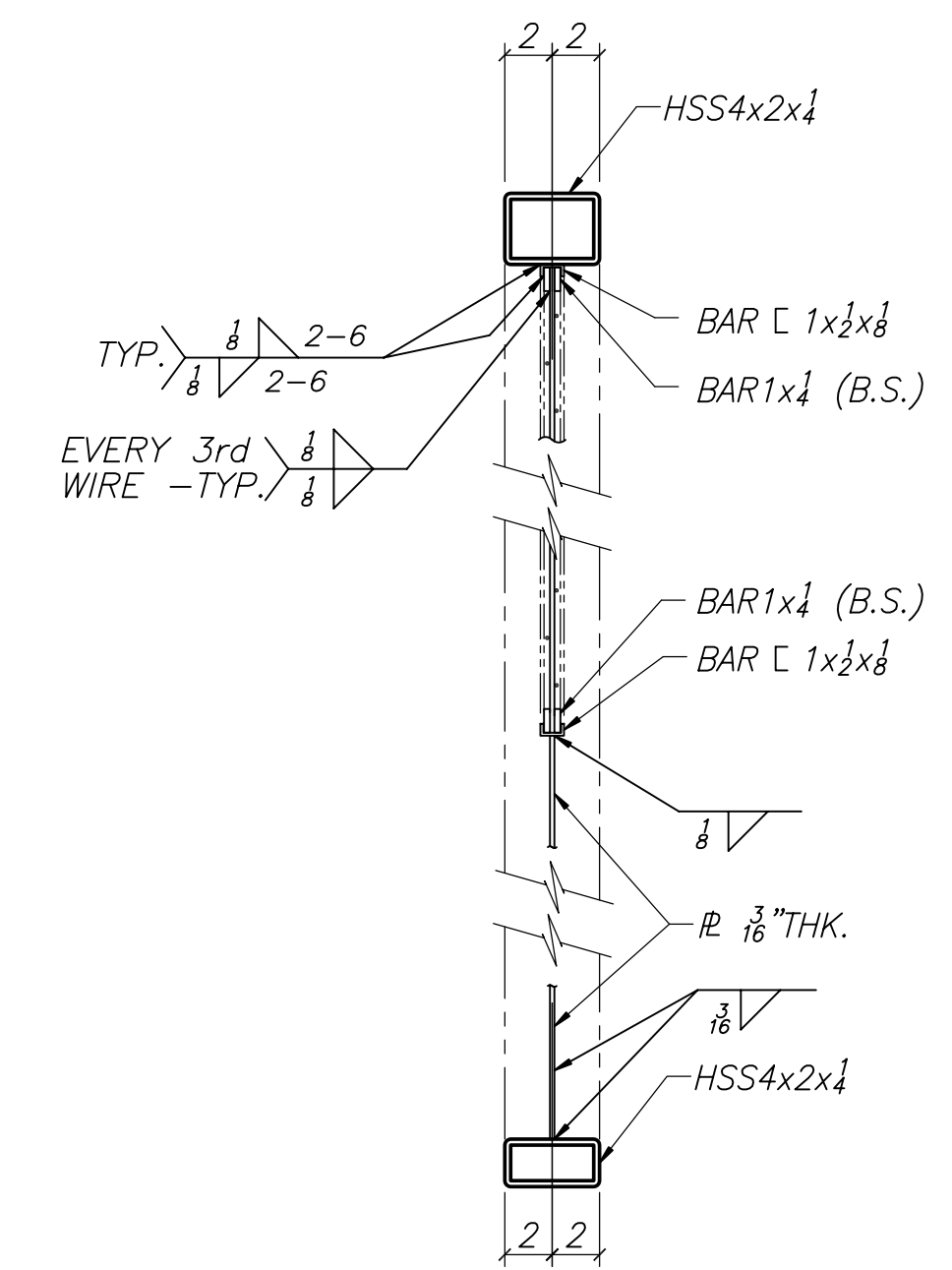

SECTION A-A

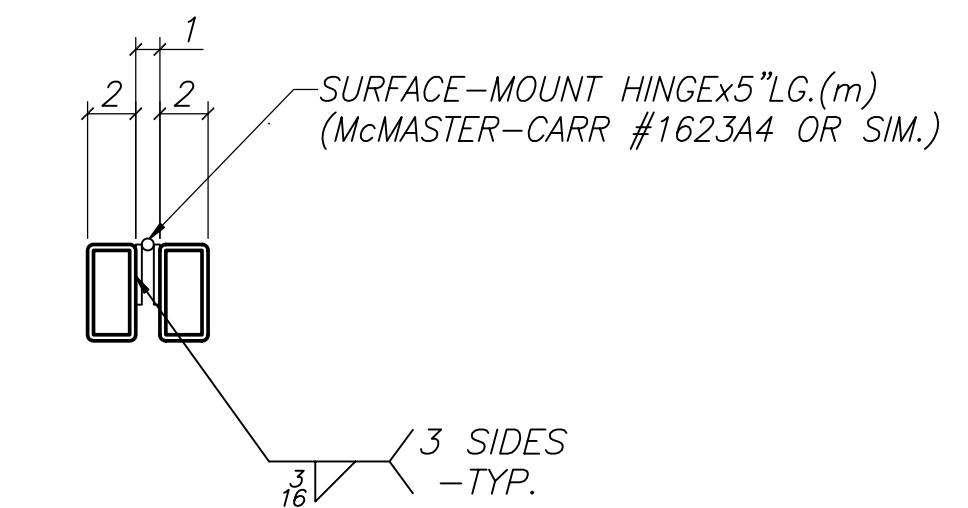

SECTION B-B

- MATERIAL** A36
HSS: ASTM A500-GR.B
- BOLTS** -
- OPEN HOLES** -
- WELDING** E70XX
- SURF. PREP.** -
- PAINT** HOT DIP GALV. PER ASTM 123A
1-FINISH COAT

REFERENCE ERECTION PLAN(S): E1

REVISIONS			PRINTS ISSUED		
REV.	DATE	DESCRIPTION	AMT.	DATE	USE
A	11/14/06	PER F.M. / FOR FAB.			

ITEM #: -

Mull Iron A MINORITY BUSINESS ENTERPRISE
10 MULL DRIVE RITTMAN, OHIO 44270

JOB NAME SOCIETY TOWER
JOB ADDRESS CLEVELAND, OHIO
ARCHITECT -
ENGINEER -
CUSTOMER -
CONTRACTOR -

DESCRIPTION ENCLOSURE PANEL DETAILS
DETAILED PGP DATE 11-03-06 CHECKED CDI

CONT. No. 3-060604 Dwg. No. 4